

SIERRA MUSIC PRESENTS
THE PAT METHENY BIG BAND SERIES

AND THEN I KNEW

ORIGINALLY RECORDED BY THE PAT METHENY GROUP ON THE CD "WE LIVE HERE"

TRUMPET / FLUGELHORN 1

COMPOSED BY PAT METHENY & LYLE MAYS
ARRANGED BY BOB CURNOW

$\text{♩} = 114$ MEDIUM ROCK GROOVE

10

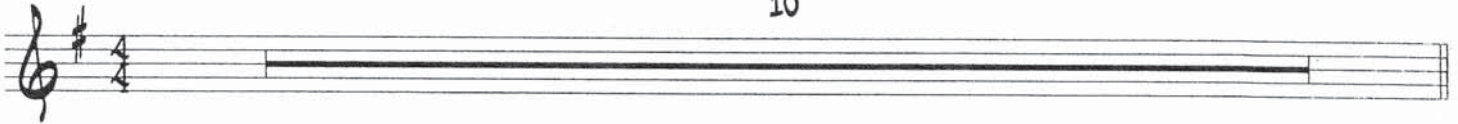

11

10

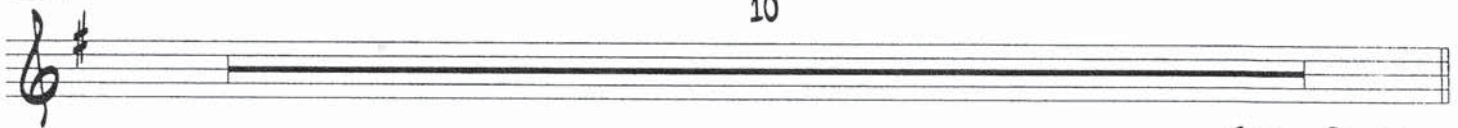

TURN PAGE

TRUMPET 1 - AND THEN I KNEW - PG. 2

21

13

UNISON

35

39

43

47

53

10

63

(PLAY FOR THE FUN OF IT)

67

TO FLUGELHORN

7

TRUMPET 1 - AND THEN I KNEW - PG. 3

75 6 FLUGELHORN

p *mf*

83 8

91 *mf*

95 8

103

107 TO TRUMPET IN HARMON MUTE 4

111 3 TRUMPET IN HARMON MUTE

f

115 TO OPEN

TURN PAGE (TIME)

119

4

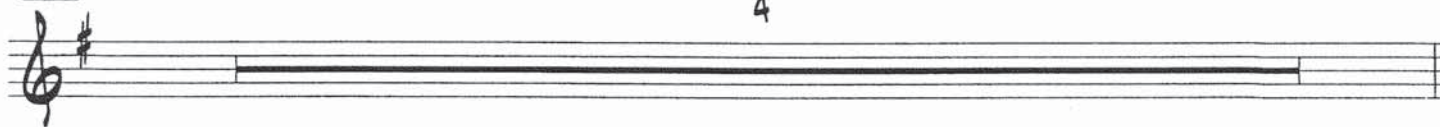

123

11

TRUMPET

UNISON

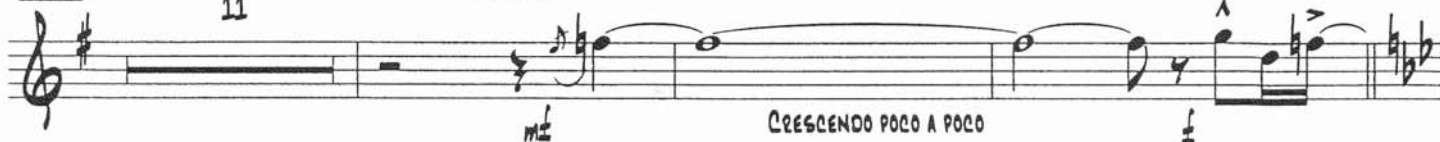

137

141

145

149

155

152

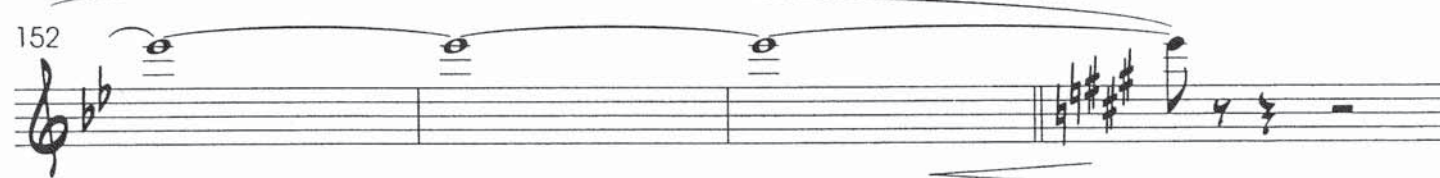

8

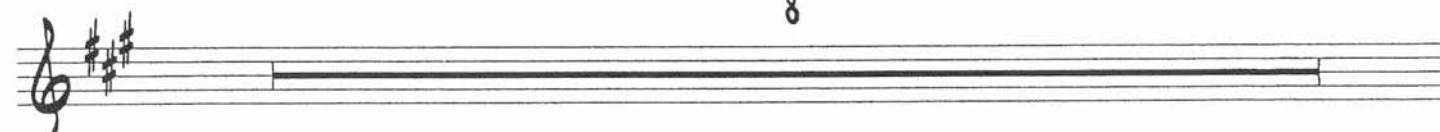

TRUMPET 1 - AND THEN I KNEW - PG. 5

164

169

173

177

TURN PAGE

TRUMPET 1 - AND THEN I KNEW - PG. 6

185

7

(w/ 2ND TRP.)

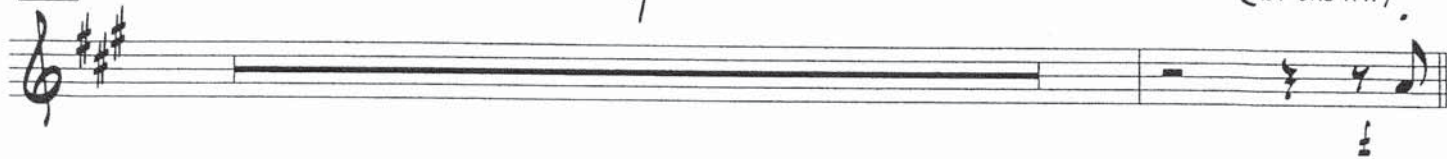

193

197

201

205

209

5

217

TRUMPET 1 - AND THEN I KNEW - PG. 7

221

2

(OPT. LOWER NOTE)

SIERRA MUSIC PRESENTS
THE PAT METHENY BIG BAND SERIES

AND THEN I KNEW

ORIGINALLY RECORDED BY THE PAT METHENY GROUP ON THE CD "WE LIVE HERE"

TRUMPET / FLUGELHORN 2

COMPOSED BY PAT METHENY & LYLE MAYS
ARRANGED BY BOB CURNOW

$\text{♩} = 114$ MEDIUM ROCK GROOVE

10

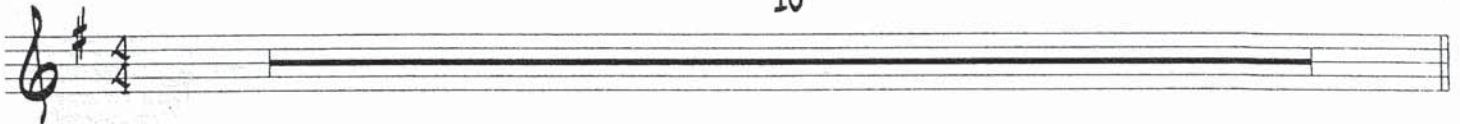

10

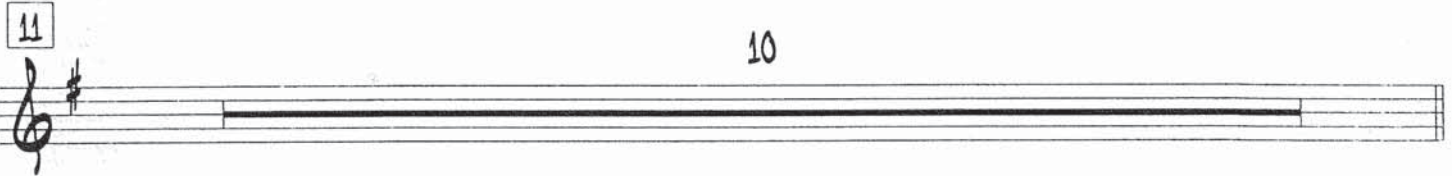

10

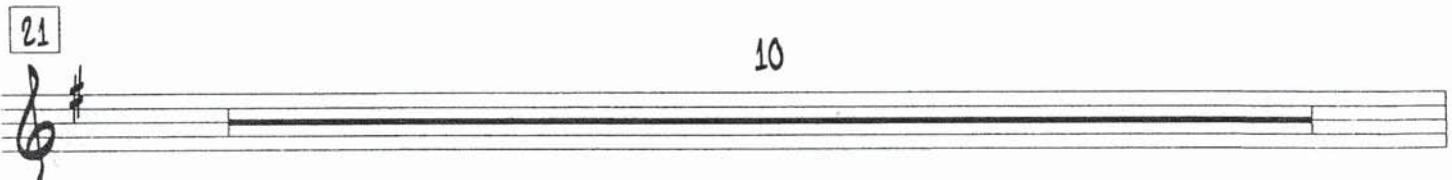

TURN PAGE

TRUMPET 2 - AND THEN I KNEW - pg. 2

31

UNISON

35

39

43

47

53

8

61

(PLAY FOR THE FUN OF IT)

67

TO FLUGELHORN

7

TRUMPET 2 - AND THEN I KNEW - PG. 3

75

8

83

4

FLUGELHORN

mf

91

4

95

99

103

TO TRUMPET IN HARMON MUTE

7

TRUMPET IN HARMON MUTE

111

QUICK TO OPEN

115

OPEN

119

4

123

9

TURN PAGE

TRUMPET 2 - AND THEN I KNEW - PG. 4

132

UNISON

mezzo-forte (mf) Crescendo poco a poco

137

141

145

149

Div.

155

161

Crescendo poco a poco

TRUMPET 2 - AND THEN I KNEW - PG. 5

165

169

175

TURN PAGE

TRUMPET 2 - AND THEN I KNEW - PG. 6

185

7

(w/ 1st TRP.)

193

197

201

205

209

213

TRUMPET 2 - AND THEN I KNEW - pg. 7

217

3

223

SIERRA MUSIC PRESENTS
THE PAT METHENY BIG BAND SERIES

AND THEN I KNEW

ORIGINALLY RECORDED BY THE PAT METHENY GROUP ON THE CD "WE LIVE HERE"

TRUMPET / FLUGELHORN 3

COMPOSED BY PAT METHENY & LYLE MAYS
ARRANGED BY BOB CURNOW

$\bullet = 114$ MEDIUM ROCK GROOVE

10

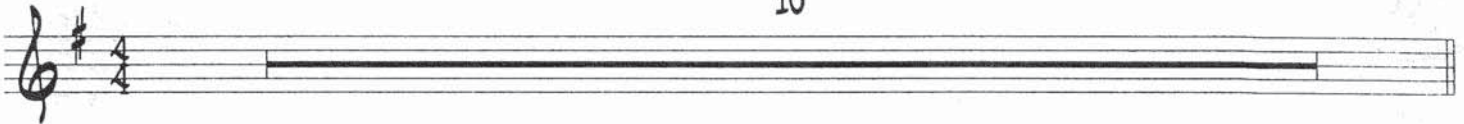

11

10

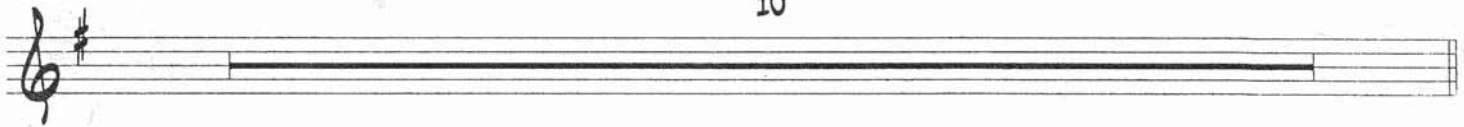

TURN PAGE

TRUMPET 3 - AND THEN I KNEW - PG. 2

21

7

mf

31

Crescendo poco a poco

UNISON

35

mf

39

mf

43

ff

47

mf

53

mf

8

61

mf

TRUMPET 3 - AND THEN I KNEW - PG. 3

65 (PLAY FOR THE FUN OF IT) 67 TO FLUGELHORN 3

71 FLUGELHORN 75 8

83 4

91 4 95 *mf*

99 103 4

107

111

115 TO TRUMPET

TURN PAGE (TIME)

TRUMPET 3 - AND THEN I KNEW - PG. 4

119

4

123

4

127 TRUMPET

133

UNISON

Crescendo poco a poco

137

141

145

149

Div.

155

157

161

165

169

173

177

TURN PAGE

TRUMPET 3 - AND THEN I KNEW - PG. 6

186

LEAD

189

193

8

201

LEAD

205

209

213

TRUMPET 3 - AND THEN I KNEW - PG. 7

217

221

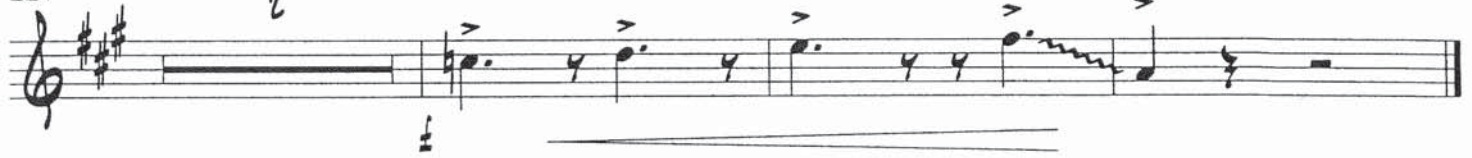

SIERRA MUSIC PRESENTS
THE PAT METHENY BIG BAND SERIES

AND THEN I KNEW

ORIGINALLY RECORDED BY THE PAT METHENY GROUP ON THE CD "WE LIVE HERE"

TRUMPET / FLUGELHORN 4

COMPOSED BY PAT METHENY & LYLE MAYS
ARRANGED BY BOB CURNOW

$\text{♩} = 114$ MEDIUM ROCK GROOVE

10

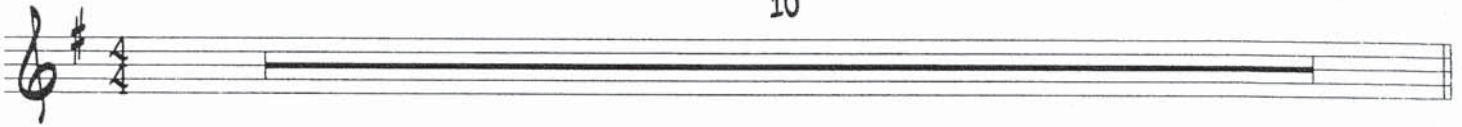

10

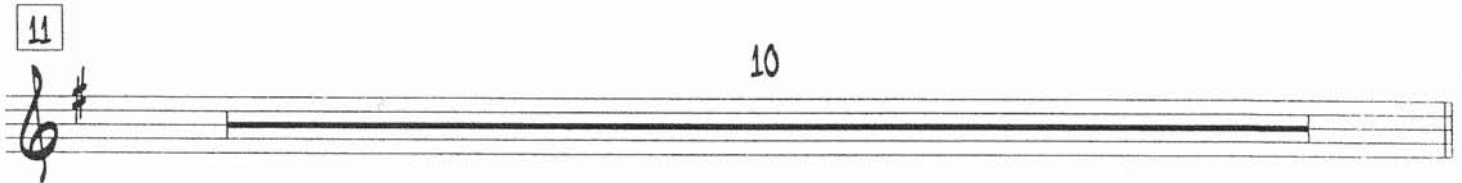

10

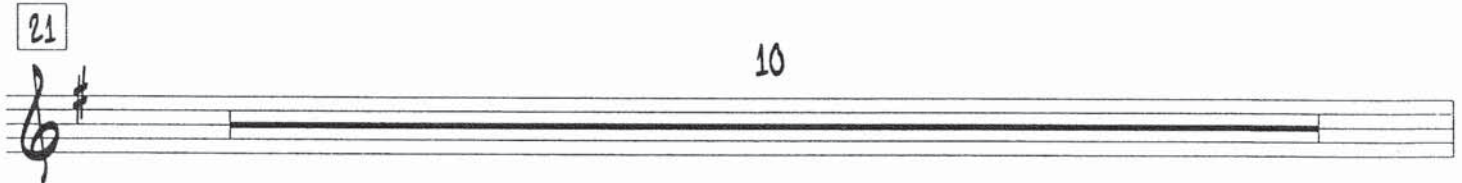

TURN PAGE

TRUMPET 4 - AND THEN I KNEW - PG. 2

31

mf CRESCENDO POCO A POCO

35

2

39

3

43

3

47

5

53

SOLI W/ TENOR

3

57

3

61

3

TRUMPET 4 - AND THEN I KNEW - PG. 3

TO FLUGELHORN

67

75

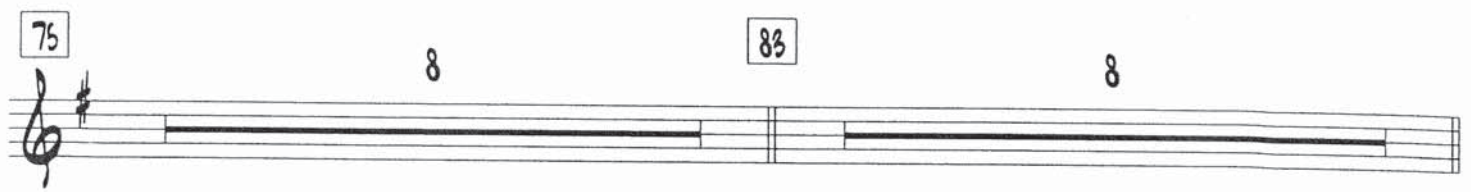

91

95 FLUGELHORN LEAD

4

mf

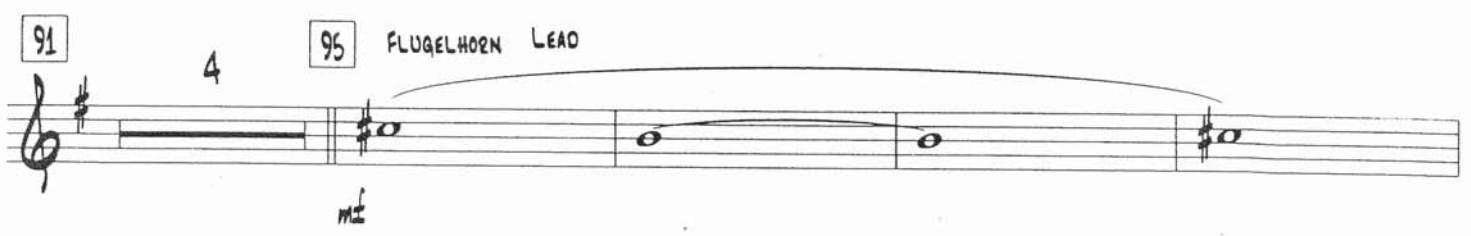

99

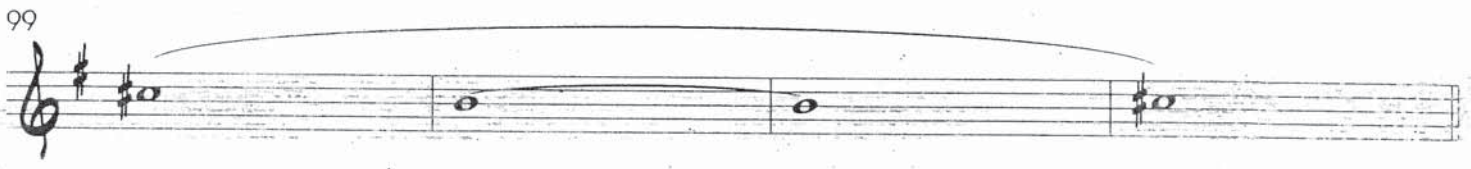

103

3

LEAD

mf

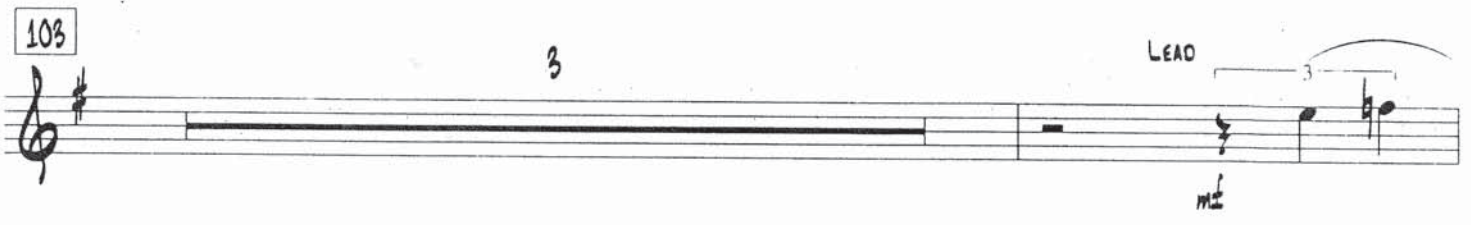

107

TO TRUMPET IN HARMON MUTE

111

TRUMPET IN HARMON MUTE

3

f

TO OPEN

119

4

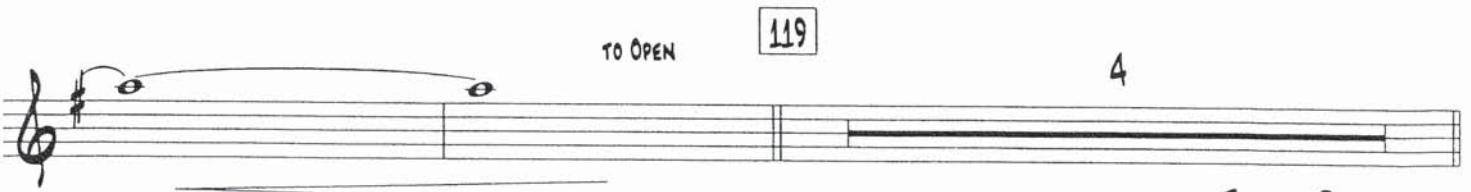

TURN PAGE

TRUMPET 4 - AND THEN I KNEW - PG. 4

4

123

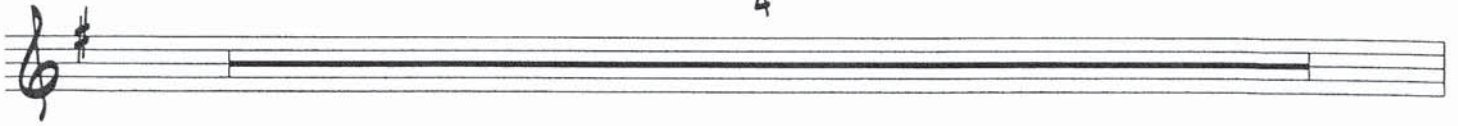

127 TRUMPET

131

137

UNISON COUNTERLINE

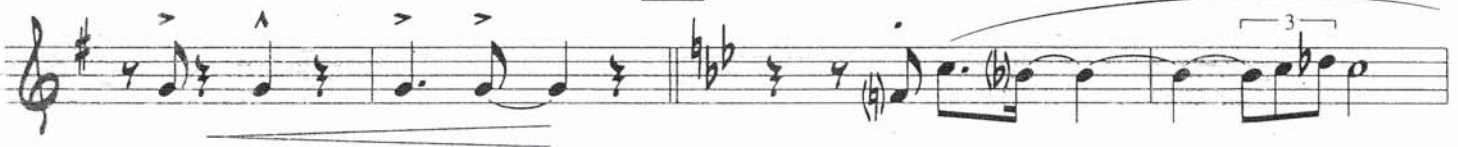

145

151

SOLI W / TENOR

155

159

163

CRESCENDO POCO A POCO

169

3

173

2

177

LEAD

181

185

8

TURN PAGE

TRUMPET 4 - AND THEN I KNEW - PG. 6

193

LEAD

197

201

205

209

213

217

222

SIERRA MUSIC PRESENTS
THE PAT METHENY BIG BAND SERIES

AND THEN I KNEW

ORIGINALLY RECORDED BY THE PAT METHENY GROUP ON THE CD "WE LIVE HERE"

TRUMPET / FLUGELHORN 5

COMPOSED BY PAT METHENY & LYLE MAYS
ARRANGED BY BOB CURNOW

$\text{♩} = 114$ MEDIUM ROCK GROOVE

10

11

10

21

10

TURN PAGE

TRUMPET 5 - AND THEN I KNEW - PG. 2

31

UNISON

35

39

43

47

53

7

60

(PLAY FOR THE FUN OF IT)

64

TRUMPET 5 - AND THEN I KNEW - PG. 3

67 TO FLUGELHORN 7

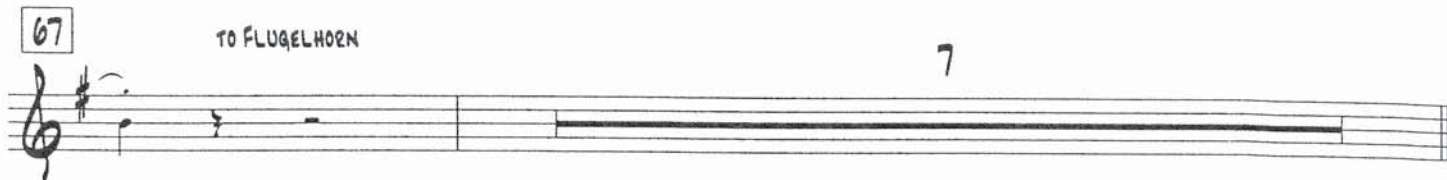

75 8

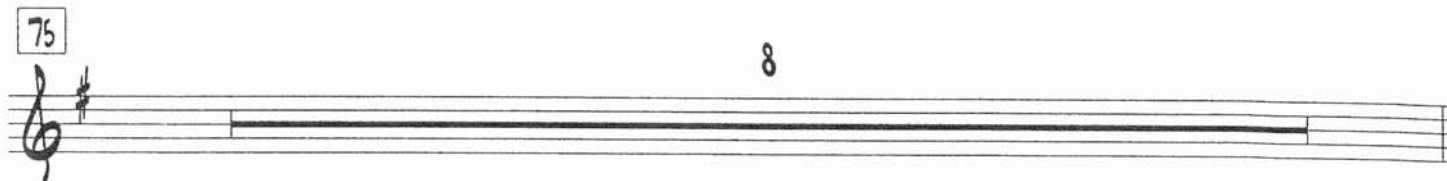

83 8

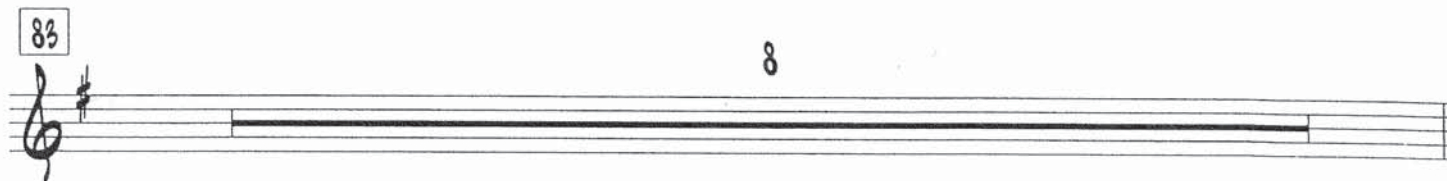

91 4 95 8

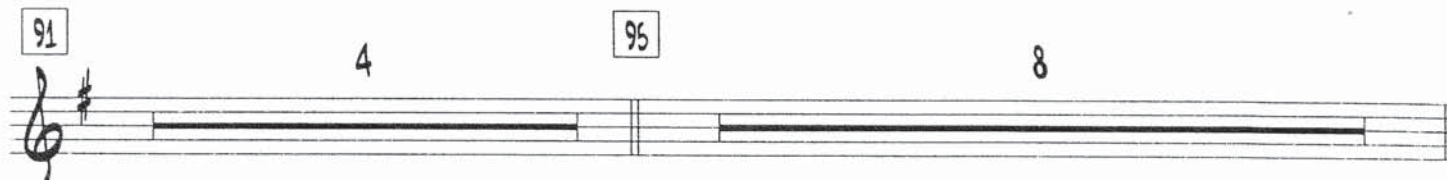

103 FLUGELHORN *mf*

107

111

115 TO TRUMPET *p* *mf* *p* *mf* *p* *mf* *p* *mf*

TURN PAGE (TIME)

119

4

123

7 TRUMPET

133

Crescendo poco a poco

137

UNISON COUNTERLINE

141

145

149

Div.

155

TRUMPET 5 - AND THEN I KNEW - PG. 5

157

161

165

169

173

177

TURN PAGE

TRUMPET 5 - AND THEN I KNEW - pg. 6

185

189

193

197

201

205

209

213

217

221
