

15

MUMBLERS  
BAND

15

# LI'L DARLIN'

Composed and Arranged by  
NEAL HEFTI

1st Eb ALTO SAXOPHONE

$\text{♩} = 80-88$

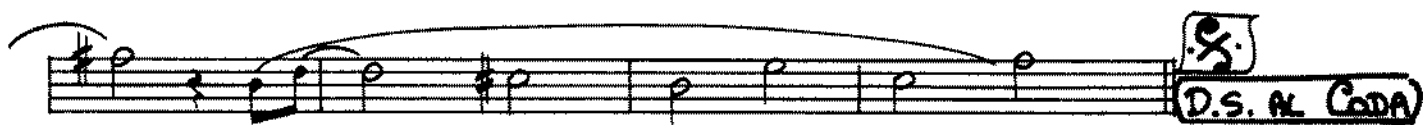
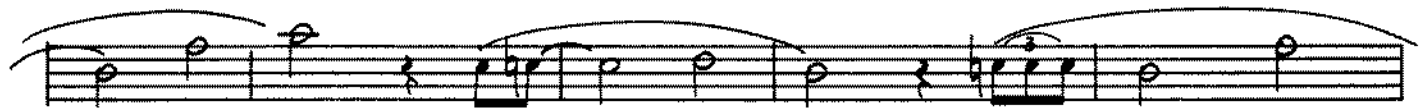
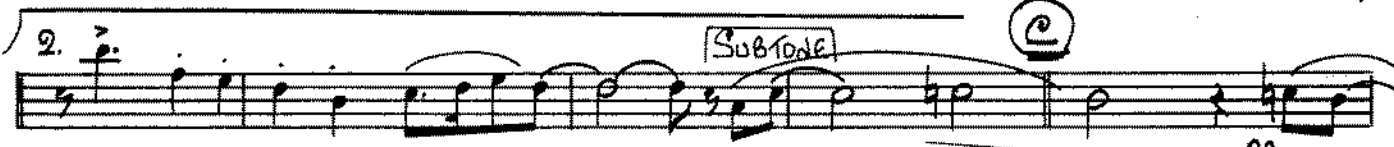

DB 101

Copyright © 1958 and 1962 by Neal Hefti Music Inc., P.O. Box 571 Encino, Calif.  
CINEPHONIC MUSIC CO. LTD., 10, Denmark Street, London, W.C.2.

15

# LI'L DARLIN'

MUMBLEE  
BAND

15

Composed and Arranged  
NEAL HEFTI

2nd E♭ ALTO SAXOPHONE

*♩ = 80 - 88*

DB 101

15

MUMBER  
BAN 15

# LI'L DARLIN'

1st Bb TENOR SAXOPHONE

Composed and Arranged by  
NEAL HEFTI

$\text{♩} = 80 - 88$

DB 101

# LI'L DARLIN'

2nd Bb TENOR SAXOPHONE

Composed and Arranged by  
NEAL HEFTI

*♩ = 80 - 88*

DB 101

15

# LI'L DARLIN'

MUMBLES  
BAND

E♭ BARITONE SAXOPHONE

Composed and Arranged by  
NEAL HEFTI

*♩ = 80-88*

**A**

**B**

1.

2. *SUSTANE*

**C**

**D**

**D.S. AL CODA**

**CODA**

*Dm*

*RALL*

*pp*

DB 101

# LI'L DARLIN'

1st TROMBONE

Composed and Arranged by  
NEAL HEFTI

$\text{♩} = 80-88$

BUCKET MUTE  
OPEN <sup>PR</sup> SOFT

D.S. AL CODA

DB 101

# LI'L DARLIN' BAND

2nd TROMBONE

Composed and Arranged by  
NEAL HEFTI

$\text{♩} = 80-88$

BUCKET MUTE  
OR  
OPEN SOFT

DB 101

15

MUSIC  
BAND

15

# LI'L DARLIN'

3rd TROMBONE

Composed and Arranged by  
NEAL HEFTI

$\text{♩} = 80-88$

BUCKET MUTE  
OR  
OPEN SOFT

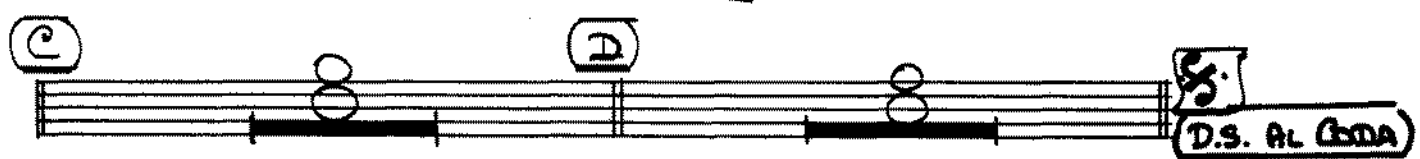
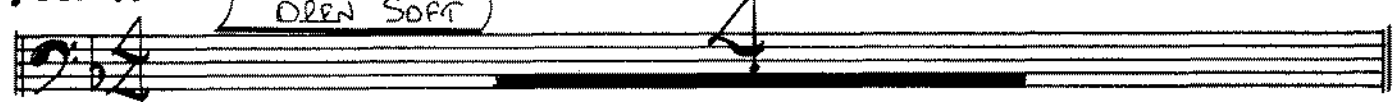

**D.S. AL CODA**

**pp** DB 101

15

MUSIC  
BAND 15

# LI'L DARLIN'

4th TROMBONE

Composed and Arranged by  
NEAL HEFTI

$\text{♩} = 80 - 88$

BUCKET MUTE  
OR  
OPEN SOFT

DB 101

# LI'L DARLIN'

MUMBLES  
BAND

15

Composed and Arranged by  
NEAL HEFTI

TUBA

♩ = 80.88

DB 101

15

# LI'L DARLIN'

MUMBLES  
BAND

15

1st TRUMPET in B $\flat$

Composed and Arranged by  
NEAL HEFTI

$\text{♩} = 80-88$

BUCKET MUTE  
OR  
SOFT

DB 101

15

# LI'L DARLIN'

MUMBLES  
BAND

2nd TRUMPET in Bb

Composed and Arranged by  
NEAL HEFTI

*f*: 80-88

BUCKET MUTE  
OR  
OPEN SOFT

DB 101

15

MUMBLES  
BAND

# LI'L DARLIN'

3rd TRUMPET in B $\flat$

Composed and Arranged by  
NEAL HEFTI

$\text{♩} = 80-88$

BUCKET MUTE  
OR  
OPEN SOFT

(A)

(B)

1.

2.

(C)

(D)

D.S. AL CODA

CODA

DB 101

# LI'L DARLIN'

MUMBLES  
BAND

4th TRUMPET in Bb

Composed and Arranged by  
NEAL HEFTI

$\text{♩} = 80-88$

BUCKET MUTE  
OR  
OPEN SOFT

(A) TRUMPET 1

(B)

DE 101

15

# LI'L DARLIN'

NUMBERS  
BAND 15

PIANO

Composed and Arranged by  
NEAL HEFTI

$\text{♩} = 80-88$  (Time Effect)

Chord progressions for the systems are as follows:

- System 1:  $G^9$ ,  $Dm^7 D^{\flat 9}$ ,  $Gm^7$ ,  $C^{\flat 7 9}$ ,  $Am^7$ ,  $D^{\flat 7 9}$ ,  $G^9$ ,  $Dm^7 D^{\flat 9}$ ,  $Gm^7$ ,  $C^{\flat 7 9}$
- System 2:  $F^7(6)$ ,  $F^{\flat 7 5}$ ,  $B^{\flat}$ ,  $B^{\flat}m$ ,  $F$ ,  $F^9$ ,  $B^{\flat}$ ,  $B^{\flat}m$ ,  $Dm^{\flat 6}$ ,  $Am^{\flat 7 5}$ ,  $D^{\flat 7 5 9}$
- System 3:  $G^9$ ,  $Dm^7$ ,  $G^9$ ,  $Dm^7$ ,  $Fm^{\flat 6}$ ,  $G^7$ ,  $D^{\flat 9}$ ,  $Gm^7$ ,  $C^9$ ,  $Am^7$ ,  $E^{\flat}m^{\flat 7}$ ,  $D^{\flat 7 5 9}$
- System 4:  $G^9$ ,  $Dm^7 D^{\flat 9}$ ,  $Gm^7$ ,  $C^7$ ,  $C^{\flat 7 9}$ ,  $F$ ,  $Am^7$ ,  $D^{\flat 7 5 9}$

DB 101

$G^9$   $D^{b9}_{+5}$   $Gm^7$   $C^9$   $Fmaj^9$   $Am^7$   $D^7_{b9}$   $A^{b9}(6)$   $G^9$   $D^{b9}_{+5}$   $Gm^7$   $C^9$

$G^+$   $Cm^7_{b5}$   $F^9$   $D^b$   $Bmaj^9$   $B^b m^7$   $Am^7$   $D^b$   $F^9$   $Bmaj^7$   $B^b m^7$   $Am^7(b5)$   $D^7_{b5}$

$G^9$   $Dm^7$   $G^9$   $Gm^7$   $C^9$   $Am^7$   $D^7_{b9}$

  
**D.S. AL CODA**

**CODA**  $G^9$   $Dm^7$   $D^{b9}_{+5}$   $Gm^7$   $C^7$   $C^7_{b9}$   $F$   $Am^7$   $E^b maj^7$   $D^7_{b5}$

$G^9$   $Dm^7$   $D^{b9}_{+5}$   $Gm^7$   $C^7$   $C^7_{b9}$   $F$   $Am^7$   $E^b maj^7$   $D^7_{b5}$   $G^9$   $Dm^7$   $D^{b9}_{+5}$

$Gm^7$   $C^7$   $C^7_{b9}$   $F$   $E^b m^7$   $Dm^7$   $D^b maj^7$   $Gm^7$  **(Solo)**  $Fmaj^9$   
 RALL -

15

# LI'L DARLIN'

MUMBLE  
BAND **15**

GUITAR

Composed and Arranged by  
NEAL HEFTI

♩ = 80-88

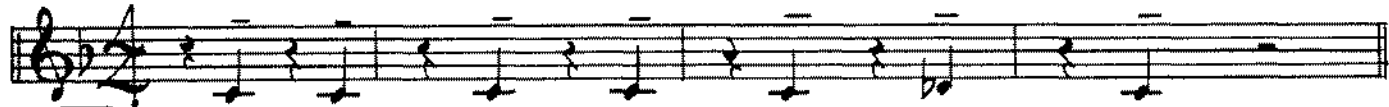

**A** G<sup>9</sup> Dm<sup>7</sup> D<sup>b9</sup>+5 Gm<sup>7</sup> C<sup>7b9</sup> Am<sup>7</sup> D<sup>7b9</sup> G<sup>9</sup> Dm<sup>7</sup> D<sup>b9</sup>+5 Gm<sup>7</sup> C<sup>7b9</sup>

F<sup>7/6</sup> F<sup>7+5</sup> **B** B<sup>b</sup> B<sup>b</sup>m F F<sup>9</sup> B<sup>b</sup> B<sup>b</sup>m D<sup>b6</sup> Am<sup>7b5</sup> D<sup>7b5</sup>+5 **AL CODA**

1. G<sup>9</sup> Dm<sup>7</sup> G<sup>9</sup> Dm<sup>7</sup> Fm<sup>6</sup> G<sup>7</sup> D<sup>b9</sup>+5 Gm<sup>7</sup> C<sup>9</sup> Am<sup>7</sup> E<sup>b</sup>maj<sup>7</sup> D<sup>7b5</sup>

2. G<sup>9</sup> Dm<sup>7</sup> D<sup>b9</sup>+5 Gm<sup>7</sup> C<sup>7</sup> C<sup>7b9</sup> F Am<sup>7</sup> D<sup>7b9</sup>+5

**C** G<sup>9</sup> D<sup>b9</sup>+5 Gm<sup>7</sup> C<sup>9</sup> Fmaj<sup>9</sup> Am<sup>7</sup> D<sup>7b9</sup> Ab<sup>9</sup> G<sup>9</sup> D<sup>b9</sup>+5 Gm<sup>7</sup> C<sup>9</sup>

Cm G<sup>+</sup> Cm<sup>7b5</sup> F<sup>9</sup> **D** B<sup>b</sup>maj<sup>9</sup> B<sup>b</sup>m<sup>7</sup> Am<sup>7</sup> D<sup>b</sup> F<sup>9</sup> B<sup>b</sup>maj<sup>7</sup> B<sup>b</sup>m<sup>7</sup> Am<sup>7b5</sup> D<sup>7b5</sup>+5

G<sup>9</sup> Dm<sup>7</sup> G<sup>9</sup> Gm<sup>7</sup> C<sup>9</sup> Am<sup>7</sup> D<sup>7b9</sup> **§** **D.S. AL CODA**

**AL CODA** G<sup>9</sup> Dm<sup>7</sup> D<sup>b9</sup>+5 Gm<sup>7</sup> C<sup>7</sup> C<sup>7b9</sup> F Am<sup>7</sup> E<sup>b</sup>maj<sup>7</sup> D<sup>7b5</sup>+5 G<sup>9</sup> Dm<sup>7</sup> D<sup>b9</sup>+5 Gm<sup>7</sup> C<sup>7</sup> C<sup>7b9</sup>

F Am<sup>7</sup> E<sup>b</sup>maj<sup>7</sup> D<sup>7b5</sup>+5 G<sup>9</sup> Dm<sup>7</sup> D<sup>b9</sup>+5 Gm<sup>7</sup> C<sup>7b9</sup> F E<sup>b</sup>m<sup>7</sup> Dm<sup>7</sup> D<sup>b</sup>maj<sup>7</sup> Gm<sup>7</sup> Fmaj<sup>9</sup>

Rall pp DB 101

15

# LI'L DARLIN'

MUMBLES  
BAND 

BASS

Composed and Arranged by  
NEAL HEFTI

$\text{♩} = 80-88$  (Pizz)

(A) LAZY "2"

(B)

1.

2. EASY "4"

(C)

(D)

D.S. AL CODA

CODA

RALL. Arco

$\text{pp}$   
DB 101

15

MUMU 15  
BAND

# LI'L DARLIN'

Composed and Arranged by  
NEAL HEFTI

## DRUMS

$\text{♩} = 50-88$

BRUSH ON CYMBAL

(A) EASY "2" (BRUSHES ALL THE WAY)

(B)

AL  
CODA

1.

2.

(C)

(D)

D.S. AL CODA

(CODA)

RALL

pp

DB 101

15

# MUMBLES LI'L DARLIN' BAND

Composed and Arranged by  
NEAL HEFTI

CONDUCTOR

(Piano) Chimes effect  $\text{♩} = 80-88$

DB 101

Copyright © 1958 and 1962 by Neal Hefti Music Inc., P.O. Box 571 Encino, Calif.  
CINEPHONIC MUSIC CO. LTD., 10, Denmark Street, London, W.C.2.

**C** Tree Solo (HARMON MURE)

SAXS pp

D

D.S. AL CODA

CODA

Tutti

Rall

Piano Solo

pp